Help Hoover Save America's Food Supply by Doing Your Bit

Richmond Record-Herald

VOL. XXVI— SIXTEENTH YEAR | RICHMOND, CONTRA COSTA COUNTY. CAL.—FRIDTY, JULY 13, 1917. | NUMBER 152

I. W. W. SUSPECTS ARE JAILED

VAGRANTS TO WORK ROADS IF ARRESTED SAYS SHERIFF

(Special to the Record-Herald.)

MARTINEZ, July 13.—Vagrants arrested throughout Contra Costa county commencing tomorrow will be given maximum sentences and put to work repairing and building roads, according to Sheriff Veale.

This action is to be taken according to Sheriff Veale to offset any I. W. W. uprising in Contra Costa county.

A meeting of the Home Guard companies of Contra Costa county is called for 1:00 o'clock Sunday afternoon at the sheriff's office. The Home Guard strength of Contra Costa county at the present time is 400 members.

OFFICERS SEARCH ATTORNEY FOR GUN; FOOLED

Acting on reports that Attorney Christiansen of Oakland had come to the Chief Walker hearing Wednesday night armed with a gun, Inspector Robert Kirkpatrick and Patrolman B. V. Shirley stopped the attorney as he was leaving the city hall and subjected him to a search. According to the officers, Christiansen objected strenuously to the searching and threatened to sue the city for false arrest. The officers reported that they found no weapon on the attorney.

TWO COMMITTED TO ASYLUMS BY COURT

MARTINEZ, July 13. — Mrs. Isabelle Soito of Richmond was examined for inebriacy yesterday and committed to the Ukiah hospital for six months.

William Vore also of Richmond a morphine fiend was examined and sent to Ukiah for one year.

MRS. JOSEPHUS DANIELS—Wife of the Secretary of the Navy, is vice president of a newly formed society for the care of the crews of the various ships they have sponsored. Gifts of all kinds are secured and recreation planned for crews. This is one of the latest photographs of Mrs. Daniels. Copyright, Underwood & Underwood.

DRAFT WILL NOT BE MADE TOMORROW BUT NEXT WEEK

(Special to the Record-Herald.)

WASHINGTON, July 13.—Formal announcement was made by the War Department today that 687,000 men will be selected from those registered June 5 for the first national war army to fill up vacancies in the National Guard and the regular army.

Despite delays indications today were that it might be possible to hold the drawing early next week.

The quota of men which Western states will be required to furnish follows:

Arizona, 3472; Arkansas, 10,267; California, 23,060; Colorado, 4753; Idaho, 2287; Illinois, 51,653; Iowa, 12,749; Kansas, 6439; Minnesota, 17,854; Montana, 7872; Nevada, 1051; New Mexico, 2292; North Dakota, 5606; Okahoma, 15,564; Oregon, 717; South Dakota, 2717; Taxas, 30,545; Utah, 2730; Washington, 7296; Wyoming, 810; Alaska, 696; Hawaii, none.

BUDGETS SHOWN FOR COMING YEAR

Budgets from several city departments for the ensuing year, were presented to the city council sitting as a board of Equilization last evening and taken under advisement by that body. The council will close it's equilization meeting Saturday morning.

INCENDIARY FIRE AT VALLEJO PLANT

VALLEJO, July 13.—The Santa Rosa-Vallejo tannery was destroyed by fire this evening with a loss estimated at $250,000.

At 5:30 o'clock observers saw flames leap simultaneously from the west end of each of the five main buildings, and before the fire department and the hundreds of citizen volunteers could reach the scene the plant was wrapped in the blaze. The belief prevails that the fire was incendiary, owing to the fact that it appeared to start in each building at the same time.

MOOSE WILL ASSIST REDMEN IN DANCE

The Moose drill corps will participate in the Red Cross benefit dance which Onetah Tribe of Redmen will hold at East Shore park on Saturday evening.

Arrangements have also been made by the Moose to attend the theater party of Fruitvale lodge at the Oakland Orpheum July 26.

RICHMOND BOY IN AMBULANCE CORPS

Pres Adams, son of Mr. and Mrs. Charles Adams of the West Side, and former National Guard with Company B at the Mexican border expects to leave July 20 with the Masonic ambulance corps for Pennsylvania and thence to France.

MOTORCYCLE VICTIM IS MUCH IMPROVED

Angelo Alexio of San Pablo, recently hurt when the motorcycle he was riding was run down by an automobile driven by W. S. Williams of that town, is reported improving slowly.

This is the Time for Every Citizen to Support the United States Government

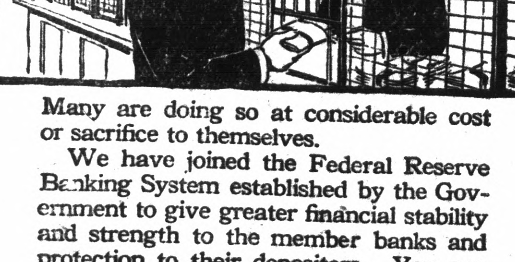

Many are doing so at considerable cost or sacrifice to themselves.

We have joined the Federal Reserve Banking System established by the Government to give greater financial stability and strength to the member banks and protection to their depositors. You can give your support to this great Government enterprise and also obtain its protection for your money by becoming one of our depositors

FIRST NATIONAL BANK

MEMBER FEDERAL RESERVE SYSTEM

SUPREME COURT DECISION PREVENTS RICH. FROM MAKING R. R. CROSSINGS

FULL POWER IS GIVEN OVER TO COMMISSION

Through a decision from the Supreme court yesterday, Richmond will be unable to establish grade crossings in places other than those designated by the State Railroad Commission. The decision from the court gives the Railroad Commission absolute jurisdiction over all crossings in municipalities of California.

The case was brought jointly by Los Angeles and San Francisco to ascertain how much power the commission held relative to the establishment of grade crossings in those cities.

It was contemplated by the city council that should this power be taken from the commission and vested with the cities to open Chanslor avenue over the S. P. tracks and several streets over the Oakland branch of the Atchison, Topeka and Santa Fe railroad.

AGENT SUES FOR RETURN OF NEW AUTOMOBILE

Harvey Sellers, auto agent of this city through his attorney W. S. Pierce commenced action in the local justice court today against H. A. Clark of Crockett for the return of a Hudson car. The suit is said to have resulted from Clark's non-payment for the machine since buying it.

AUTO PLATES TAKE JUMP IN PRICE

SACRAMENTO, July 13 — War prices will have to be paid by the state this year for the automobile and motorcycle number plates needed by the state motor vehicle department.

Bids for the plates have just been received by State Purchasing Agent McMillin and the lowest bid for the auto plates is 21c each and for the motor plates 18c. Last year the state bought the auto plates for 12½c each.

HERBERT COYER IN CHARGE OF PICNIC

Final arrangements were made at the meeting of Olive Homestead Brotherhood of American Yeomen in Pythian hall last evening for the basket picnic to be held at Pinehurst Sunday. The special train which will carry the local members will leave Fortieth and Shafter streets, Oakland at 10:10. In charge of the committee for the affair is Herbert Cover.

ODD FELLOWS TAKE IN SEVEN MEMBERS

Seven candidates were initiated by Eclipse Lodge of Odd Fellows last night and the Royal Purple Degree conferred on two candidates. The meeting was followed with the serving of a buffet lunch.

GARAGE MAN GOES THRU BANKRUPTCY

Harry Edward DeLeau, well known in this city and formerly a business man of Martinez has gone through bankruptcy in Sacramento. DeLeau was formerly a garage man at Martinez.

BARON MONCHEUR—Member of the Belgian Commission which arrived in San Francisco yesterday and who spoke at the Civic auditorium in that city last night in which he told of the sufferings of Belgium, a country of 7,000,000 people. Taken specially for the Record-Herald by Copic Servic Co. and copyright by Underwood and Underwood.

RODEO MAN TAKEN INTO CUSTODY BY MARSHALL

(Special to Record-Herald)

MARTINEZ, July 13. — United States Marshall Holohan of San Francisco today took Frank Lopes, Rodeo saloonkeeper into custody, on a charge of selling liquor to soldiers. Evidence against Lopes was gathered by Detective Virgil Phillips of Richmond. Lopes was taken by the marshall to San Francisco where he will be held pending his hearing.

BASIL SPURR BUYS INTEREST IN FIRM

Charles R. Webb of the Webb Motor company, agents for the Vell car in this city, announced last evening that Basil Spurr, electrician of this city had purchased an interest in the company and would have charge of the firm's repair department in the future.

BROTHER ASKS KIN BE FOUND

Yrengers Rangel, has asked the police to find his brother, Natle Rangel who is said to have disappeared from his home here two days ago. The man is said to have been temporarily deranged at the time of leaving.

MRS. L SCHRODER WINS PARTY PRIZE

At the whist party for St. Mark's church on Thursday evening the following were prize winners: Mrs. W. B. Nelson, 114; Mrs. Lou Schroder, 143; Mrs. Myrtle Winsby, 148; Mrs. J. Alexander, 140; Mr. John McDonald, 145; Mr. M. Renaghan, 143; Mr. Henry Bill, 139; Mr. A. W. Ayers, 138; Mr. J. R. Kiely, 138. There were fourteen tables occupied at the party.

BAVARIAN COUNT REFUSES OFFICE OF PREMIER FOR TEUTON EMPIRE

(Special to the Record-Herald.)

AMSTERDAM, July 13.—The imperial chancellorship of Germany has been offered to Count von Hertling, the Bavarian premier, who refused it, said a message from Berlin today. Count von Hertling pleaded advanced age and ill health as special reasons why he could not succeed Dr. von Bethmann-Hollweg.

TESTIMONY IS RULED OUT OF MOONEY TRIAL

At the request of attorneys representing Mrs. Rena Mooney, charged with conspiracy in the preparedness day bomb plot, the testimony of Chief Walker, R. N. Ruiz and other Richmond witnesses, relative to Mooney's arrest here was ruled out of the court proceedings.

TWO RICHMOND MEN HOLD SAME DRAFT NUMBER

Two Richmond men have the same draft registration numbers. They are John U. Skinner, 550 Ninth street, Richmond and Neis Lindman, San Pablo. Both men will hold the number 1980.

Just how this descrepancy crept into the serial numbering of the draft eligibles, Chairman Levi Boswell could not state. The lists have already been forwarded to Washington and if number 1980 is chosen, the two men will have to match "heads or tails" as to who will go first.

EBERHART TO MOVE TO HAWLEY STORE

P. M. Eberhart, stationer and enterprising businessman of this city will move from his present store at 917 Macdonald avenue to the building formerly occupied by the Hawley Piano company on Macdonald avenue between Seventh and Eighth streets. The interior of the Hawley store is being remodeled to handle the large stock carried by Eberhart.

THIRD RED CROSS CARD PARTY HELD

The third of a series of five whist parties under the auspices of the Richmond Red Cross society was held at the Richmond clubhouse this afternoon. Nearly one hundred tables were occupied at the party at which many valuable prizes were awarded. The committee in charge of the affair comprised Mrs. J. F. Brooks, Mrs. E. W. O'Brien, Mrs. H. D. Chapman, W. L. Mason and Miss Della Wilsey.

SHERIFF VEALE HOLDS 3 MEN FOR REPORT AS TO ACTIONS

(Special to the Record-Herald.)

MARTINEZ, July 13—Three men, suspected of being I. W. W. members and thought to have contemplated the forming of an I. W. W. local in this city were arrested by Sheriff R. R. Veale today. They gave their names as James Connelly, David George Connelly and John E. Nagle.

Sheriff Veale is holding the men pending a full report from deputies as to the actions of the three suspects for the past several weeks. According to the sheriff's office they have been hanging around the town since their arrival here several days. Charges of vagrancy have veen placed against each of the men.

GRAPE GROWERS ARE SWITCHING TO RAISIN GRAPES SAYS DEMOREST

Grape growers of the San Joaquin valley are rapidly switching from the wine grape industry to the raisen grape business, according to C. E. Demorest, former auditor of the Western States Gas and Electric company and now connected with the California Raisen Growers Association of Fresno who visited in Richmond today.

Long before the matter of partial prohibition came before Congress the usage of wines, beer and whiskey were to be balloted on, Demorest states that grape growers of the San Joaquin valley commenced setting out raisin grape to the wine grape vines.

Demorest states that for the first time in years the 1916 crop has been entirely disposed of early in the year.

WAR PICTURES AT RICHMOND

Today and tomorrow, the big Red Cross edition of the official British war films, will be shown at the Richmond T. and D. Theater.

The series is now in its third edition, and to judge from the preceding ones, the series becomes better as it goes along. The first two were exciting and decidedly interesting. The third is even more so.

ATTENTION MOOSE

Moose drill team is requested to meet at Moose hall tomorrow, (Saturday) evening at 7:30 to take part in the dance given by Redmen at East Shore park for benefit of Red Cross.

By order of captain
GARDELLA

SPECIAL

ONE WEEK ONLY BEGINNING MONDAY JULY 16th

4 inch Fruit Dishes, each	5c
4 inch Bread and Butter Dishes, each	7½c
Cup and Saucer, the pair	10c
6 inch Nappie, each	15c
8 inch Platter, each	15c

SQUARE DEAL HARDWARE CO.

R. R. DOUGALL, Phone Richmond 286 — FREE DELIVERY — R. G. ARMSTEAD, 333 Macdonald Ave.

For Accurate Glasses Consult

Dr. C. R. Blake

704 Macdonald Ave. (Upstairs)
Open Afternoons and Evenings and by Appointment.
"If They Don't Fit, You Can't Have Them."

IN THE SUPERIOR COURT OF THE COUNTY OF SANTA CRUZ, STATE OF CALIFORNIA.

In the matter of the estate of JOSIAH PARKER FULLER, Deceased.

No. 2714.

NOTICE OF SALE OF REAL ESTATE.

NOTICE IS HEREBY GIVEN, that, in pursuance of an order duly made by said court on the 5th day of April, 1915, in the matter of said estate of Josiah Parker Fuller, deceased, the undersigned executor of said estate will sell at public auction, to the highest bidder for cash, in gold coin of the United States, and subject to confirmation of said court, on Tuesday, the 24th day of July, 1917, at the hour of nine o'clock in the forenoon of said day, at the entrance to the Municipal Offices of the City of Richmond, at the junction of Civic Center and Nevin Streets, in the City of Richmond, in the county of Contra Costa, State of California, all the right, title, interest and estate of said Josiah Parker Fuller, at the time of his death, in and to the property hereinafter described, and all the right, title and interest that the said estate has acquired by operation of law or otherwise, other than or in addition to that of said deceased at the time of his death, in and to all those certain pieces or parcels of land situate, lying and being in the Town of Rodeo, County of Contra Costa, State of California, and designated and described on and according to the Map or Plan of said Town of Rodeo, as surveyed by T. A. McMahon and H. T. Compton, and recorded in the office of the County Recorder of said County of Contra Costa, on February 5th, 1892, as follows:

Lots Numbers Ten (10) and Eleven (11), Block Number Three West (3 West), of said Town of Rodeo, together with all and singular the tenements, hereditaments and appurtenances thereunto belonging.

TERMS AND CONDITIONS OF SALE: Cash, in gold coin of the United States; ten per cent of the purchase price to be paid to the undersigned on the day of sale, and the balance upon confirmation of sale by said superior court and the delivery of a conveyance.

Dated June 25, 1917.

CHARLES H. ANDERSON,
Executor of said Estate.
JAMES H. BOYER,
Attorney for said Executor.

June 22-29-July-6-13-20

NOTICE OF SALE BY COMMISSIONER ON FORECLOSURE OF MORTGAGE.

IN THE SUPERIOR COURT OF THE STATE OF CALIFORNIA, IN AND FOR THE COUNTY OF CONTRA COSTA.

Dennis J. Sugrue, Plaintiff, vs. Daniel Barton, John Doe, Richard Roe, James Black, Sarah White, Susie Smith and Sally Green, Defendants.

No 7361.

Under and by virtue of an Order of Sale and Decree of foreclosure issued out of the Superior Court of the County of Contra Costa, State of California, on the 18th day of June, 1917, in the above entitled action in the said Superior Court wherein the above named plaintiff obtained a judgment and decree of foreclosure against the said defendants on the 18th day of June 1917, recorded in Judgment Book Vol. 16 of said court at page 498 (to which judgment and decree reference is hereby made for the terms, conditions and manner of sale and the amounts due,) I am commanded to sell all those certain lots, pieces or parcels of land situate, lying and being in the County of Contra Costa, State of California, and bounded and particularly described as follows, to wit:

Being Lots numbered One (1) and Two (2), Block number Forty-six (46), City of Richmond Tract, said map being on file in the office of the County Recorder of the County of Contra Costa, State of California.

Together with all and singular the tenements, hereditaments and appurtenances thereunto belonging or in anywise appertaining, and the reversion and reversions, remainder and remainders, rents, issues and profits thereof.

And public notice is hereby given that on Saturday the 14th day of July, 1917, at 10:00 o'clock A. M. of that day at the front door of the Courthouse in the Town of Martinez, County of Contra Costa, State of California, I will, in obedience to said order of sale and decree of foreclosure, sell the above described property, or so much thereof as may be necessary to raise sufficient money to satisfy said judgment with interest and costs, etc., to the highest and best bidder for cash, gold coin of the United States.

Dated at Richmond, County of Contra Costa, State of California, this 22nd day of June, 1917.

CLARE D. HORNER,
Commissioner appointed by said Superior Court.

June 22-29-July 6-13.

CLASSIFIED ADS

CLASSIFIED ADVERTISING RATES

Lines	2T	4T	6T	12T	24T
3....	$ .25	$ .45	$ .60	$1.00	$1.50
4....	.35	.60	.80	1.35	2.00
5....	.45	.75	1.00	1.75	2.50
6....	.50	.90	1.20	2.00	3.00
7....	.60	1.05	1.40	2.25	3.50
8....	.70	1.20	1.60	2.50	4.00
9....	.80	1.35	1.80	2.75	4.50
10....	.90	1.50	2.00	3.00	5.00

Strictly in Advance.

Classified ads will be taken over the phone and collections made by messenger on payment of 10¢ extra for messenger service.

FOR RENT

FOR SALE— 50 foot corner on Cutting Boulevard. All clear. $1500 cash or terms. Address Box J. J. Record-Herald office.

FOR RENT — Furnished housekeeping rooms, 438 12th St. Phone Richmond 67. 7-13--2t

FOR SALE

FOR SALE—A snap, four rooms of modern furniture. Practically new. Used but short time inquire 105 Ninth street. 7-11-6t

GET A HOME—2 lots, 50 foot frontage, close in location and house, street work all paid. Terms can be arranged. Box C. D. Record-Herald office. 3-22-tf

FOR SALE—Modern close in 5-room dwelling on one of the best residential streets in the city. Will sell at a bargain; part terms if disposed of at once. Address Box 46, Record-Herald. tf

FOR SALE—Two lots, 50-foot frontage on 11th St., near Barrett with modern dwelling in excellent condition, with all conveniences. One of the best bargains in residential close in real estate in the city. Terms reasonable. Address Box 46, Record-Herald. tf

A BARGAIN—Player piano for sale at a bargain. Will arrange terms to responsible parties. No. 15 11th St. 4-24- t

FOR SALE—Two 5 room cottages, just completed. Each with driveway. Terms. Open afternoons, 766 7th St. 6-1-tf

FURNITURE FOR SALE

FOR SALE—A few choice, almost new pieces of furniture, must be sold at once. No reasonable offer refused. 1 buffet; 1 Library Table; 2 Rockers; 1 Good Matress; 1 Sanitary Cot. Might exchange for tent or trailer, or typewriter. Apply in rear 521 6th St., Richmond Cal 7-12-2t

HELP WANTED

HELP WANTED FEMALE

An intelligent person may earn $100 monthly corresponding for newspapers; $40 to $50 monthly in spare time; experience unnecessary; no canvassing; subjects suggested. Send for particulars. National Press Bureau, Room 902, Buffalo, N. Y. Apr. 27-Oct-27-'17

HELP WANTED MALE

An intelligent person may earn $100 monthly corresponding for newspapers; $40 to $50 monthly in spare time; experience unnecessary; no canvassing; subjects suggested. Send for particulars. National Press Bureau, Room 902, Buffalo, N. Y. Apr. 27-Oct-27-'17

WANTED—MISCELLANEOUS

WANTED—A good piano. Price and terms must be right. For particulars write P. O. Box 601, Richmond, Ca. tf.

WANT POULTRY — Will trade two choice lots in Richmond Annex all paid for, corner location, slightly view, for poultry. Address Box "BA" Record-Herald offive. 6-9-tf

DEAF

Dr. Dunne Fay Woo

for 10 years. After treatment of 2 weeks with DR. DUNNE FAY WOO, the famous Chinese Specialist, could hear the clock tick. Deafness, Stomach Trouble, Kidney Trouble, Rheumatism, Nervousness, Male and Female Troubles cured without fail.

Your Money Refunded if We Fail
Consult Dr. Dunne Fay Woo Now
Consultation and Diagnosis Absolutely Free.
Office Hours: 9 to 6. Sundays 10 to 12
DR. SING HERB CO.
491 10th St., Near Washington St.
Phone Oakland 3259
Oakland, California.

ATTORNEYS-AT-LAW

J. E. RODGERS

Attorney-at-Law

Martinez California

T. & D. RICHMOND THEATRE

Paramount Pictures

MATINEE DAILY 2:15 to 5:00

FRIDAY AND SATURDAY

THIRD EDITION OF OFFICIAL BRITISH WAR PICTURES

MME OLGA PETROVE
—IN—
The drama of the Ancient Nile
"THE UNDYING FLAME"

A Good Comedy.

THE CRAVEN HOSPITAL

Conducted by Graduated Nurses
MEDICAL, SURGICAL and MATERNITY CASES.
Baby Incubator Installed.
Received under the care of their own physician.
10th & Clinton Phone 854

SALARY LOANS

SALARIED PEOPLE PERMANENTLY employed furnished $5.00 to $50.00 without security, delay or publicity, cheapest rates, easiest payments. D. D. Drake, 607 Macdonald Avenue. 4-29-tf

FOUND

FOUND—Purse, owner can secure same by proving property and paying charges at Record-Herald office. 4-23-tf

EXCHANGES

HAVE you vacant lots that you want to turn over for income bearing residence property. I have a modern five room house and two lots in central section of city, that I would consider exchanging for vacant lots suitably located. In answering give lot and block number, what value of lots are, and whether street work is paid or not. Address Box 184, Richmond, Cal. 2-29-tf

NOTARY PUBLIC

NOTARY PUBLIC—I make and acknowledge all kinds of legal papers; deeds, mortgages, contracts, leases, etc. Houses to rent; fire insurance. H. G. Stidham, 163 Washington avenue. Phones, office 868. Residence 926. 3-27-tf

POSITION WANTED

THE W. C. T. U. of Richmond would like to assist any girl that needs help who will either write or come to see Mrs. G. Wallin, 684 Fifteenth St., Richmond. tf.

"Let Mayer Do It." If you want your old suit made like new. Ring up Phone 452. Cleaning, Dyeing, Repairing or Pressing. Work called for and delivered. Mayer's American Cleaning Works, 1116 Macdonald avenue.

DISEASES OF MEN

Sores, swellings, discharges, nervous, skin, blood poison, etc., quickly treated; charges very reasonable; consultation free.

DR. T. D. HALL
707 Broadway, upstairs, near Seventh St., Oakland, Cal.

DRAFT NUMBERS FOR DISTRICT NO. 2, AS ARRANGED BY DRAFT EXEMPTION BOARD

The following numbers are the ones by which all draft eligibles will be known to the war department for District No. 2 which comprises Rodeo, Giant, San Pablo, Richmond, Pullman, Stege and El Cerrito. The first numbers registered were merely to check up those eligible to draft. When the draft is made either Saturday of this week or Monday or Tuesday of next week, it will be made by the following numbers Each draft eligible is ordered by the War Department to know his own number. As soon as the draft numbers are given out, the Draft Exemption Board of District No 2 comprising Levi Boswell, Harry Ells and Lee D. Windrem will hear exemption pleas.

(Continued from yesterday's issue)

1735—F. Serpa, San Pablo.
1736—Louie Lolva, San Pablo.
1737—Emrik Semonik, San Pablo.
1738—A. J. Teixeira, San Pablo.
1739—John R. Vierra, Pinole.
1740—J. H. Moore, 2111 Gaynor Ave.
1741—W. H. Outman, 1810 Gaynor.
1742—C. I. Pedrazzini, 2327 Hyde.
1743—A. F. Da Rose, 2340 Wendell
1744—R. W. Fernmous, 2111 Gaynor.
1745—J. W. Deeming, 10th & Powell
1746—J. M. Gates, 1320 Gaynor
1747—R. Humble, 2243 Powell
1748—J. A. Silva, Kearney
1749—M. Angelo, 107 Cuchett Ave.
1750—A. Bertolucci, 352 Enterprise.
1751—J. J. Broken, 202 Enterprise.
1752—L. Banducci, 360 Enterprise.
1753—A. Campos, Manuel
1754—J. S. Coelaho, 119 Monroe
1755—L. Guisto, Sixth St. N. of S. F.
1756—Mich Gianich, 360 Enterprise.
1757—Otto Keller, 809 Seventh St.
1758—L. Mattaicci, 606 Sessix.
1759—J. S. Nablo, Nr. old F. factory.
1760—Julius Puskai, 782 11th St.
1761—Joe Santos, N. of Fur. Factory
1762—A. L. Anderson, 441 Lucas.
1763—T. T. Briggs, 819 8th St.
1764—T. N. Brown, 932 8th St.
1765—S. J. Bokan, 202 Enterprise.
1766—L. Bertolucci, 352 Enterprise.
1767—H. I. Bill, 612 Pennsylvania
1768—H. W. Crisler, 207 Enterprise
1769—L. J. Costa, Filbert Street.
1770—W. C. Dyer, 836 7th St.
1771—Arthur Lee Durnal, 119 Monroe
1772—W. De Soto, 898 Kearney St.
1773—E. J. Fannce, 25 Northwest.
1774—D. A. Fowler, 941 8th St.
1775—R. Grothman, 940 7th St.
1776—W. Trothman, 940 7th St.
1777—R. C. Galindo, 941 8th St.
1778—P. Grauzella, 599 Critchett.
1779—M. G. Heise, 235 Pennsylvania
1780—T. E. Haman, 730 7th St.
1781—Charley J. Knapp, 914 7th St.
1782—Boine Locke, 742 4th St.
1783—F. W. Linser, 836 7th St.
1784—E. P. Lasater, 926 7th St.
1785—H. J. Larraber, 840 6th St.
1786—Daniel J. Mulcahy, 335 1st St.
1787—Frank Mount, 595 8th St.
1788—Ray H. McEachern, 915 7th St.
1789—Lester Norton, 941 8th St.
1781—J. Pearson, 809 7th St.
1792—W. Stringfield Poage, 947 8th
1793—C. C. Pitzer, 595 Right.
1794—P. Del Simone, 209 Enterprise
1795—M. J. Silva, 790 11th St.
1796—John L. Sullivan, 765 4th St.
1797—Andrew H. Stohl, 836 7th St.
1798—Adolph Winters, 1st & Henley
1799—John Arbini, Berk. R. F. D. 1
1800—S. Bertolotti, Box 23 BerkRFD
1801—Louis Bertolli, Stege.
1802—D. F. Basquez, Stege.
1803—D. Buonlamperti, Bx. 123 Stege
1804—C. Bygum, Box 119, Stege.
1805—C. E. Brenset, Stege.
1806—Ambale Cova, Stege.
1807—John Bilkei, El Cerrito.
1808—Chas. Colombo, Stege, Box 43.
1809—Earl C. Corey, Berkeley R.F.D.
1810—Giacomo Diani, Stege, Box 23
1811—L. Ferrario, Berk. R. F. D. 25.
1812—A. Figone, Berk. R. F. D. 145.
1813—P. J. Gere, Stege
1814—W. W. Gleadall, Stege.
1815—Angelo Fara, Stege.
1816—Louis Figone, Stege.
1817—F. A. Flint, Stege.
1818—Fred Hartsinck, Stege.
1819—F. Hitchcock, Stege.
1820—R. J. S. Harper, R. F. D. Bv 316
1821—E. P. Jarvis, Stege.
1822—J. V. Mederos, El Cerrito.
1823—A. Mederos, Stege.
1824—W. J. McLaughlin,R.F.D. No. 1
1825—A. Piantanida, Stege, Box 133
1826—A. Prochietto, Berk R. F. D.
1827—C. Begalia, Stege, Box 121.
1828—G. Robertson, Stege.
1829—C. Loldavini, Stege.
1830—H. D. Saunders, Stege.
1831—E. Staehli, Stege.
1832—T. Shaffer, Stege.
1833—E. Vaninetti, Berk. R. F. D.
1834—P. J. Zoller, El Cerrito.
1835—Wm. F. Drew, Stege.
1836—J. Allochis, 2 Railroad.
1837—G. Armando, 100 Standard.
1838—G. Andreini, 125 Railroad.
1839—S. Bresso, 112 Railroad.
1840—G. Brignone, 112 Railroad.
1841—Juli Boit, 100 Standard.
1842—G. H. Chochonis, 100 Standard.
1843—James Dugan, 50 Washington
1844—E. Dalessandro, 1 Midway
1845—Chris Dodig, 200 Standard.
1846—A. Freire, 100 Standard.
1847—G. Gennai, 112 Railroad.
1848—G. Giovanni, 1 Railroad.
1849—A. Giannini, 146 Standard.
1850—R. Giannini, No. 1 Midway.
1851—A. Kasch, 141 Washington.
1852—N. Kisin, 112 Railroad Ave.
1853—J. J. Mulheren, 11 Washington
1854—P. Mattucci, 125 Standard.
1855—L. Mattucci, 125 Standard.
1856—George Medin, 200 Standard.
1857—G. Marzotto, 144 Standard.
1858—R. Di Marco, 125 Standard.
1859—D. Marchisslo, 100 Standard.
1860—A. Mafflodo, 112 Railroad.
1861—P. Mulheren, 11 Washington.
1862—J. Mestrosvich, 121 Castro.
1863—G. Novelli, 125 Standard.
1864—T. A. Olson, 50 Washington.
1865—O. Olofson, 37 Park Place.
1866—R. M. Olsen, 37 1-2 Park Place
1867—E. Rafanelli, 200 Standard.
1868—P. D. Santa, 123 Cottage.
1869—I. Sanchez, 6 Washington.
1870—M. St. Germain, 120 Standard.
1871—A. Santini, 123 Standard.
1872—Mike Tate, 100 Standard Ave.
1873—Antonio Tomasella, 146 Standard
1874—Arne Throndsen, 50 Washington.
1875—Cesare Veglio, 120 Standard.
1876—Carlo Vercesi, 125 Standard.
1877—Dorino Zunico, 125 Standard.
1878—Ygnacio Castanado, S. F. R. R.
1879—Sigeso Aoki, Japanese Camp.
1880—Soichi Enomoto, Japanese Camp.
1881—Masuji Abe, Japanese Camp.
1882—Tomoichi Kiuchi, Jap. Camp.
1883—Rokuseburo Kurita, Jap. Camp.
1884—Tokunosuke Kobayashi, Jap Cp.
1885—Kingi Kobayakawa, Jap. Camp.
1886—Hideichi Katayama, Jap. Camp.
1887—Kenzo Kojuma, Japanese Camp.
1888—Mitsutaro Hashimura, Jap Camp.
1889—Misao Matusaki, Japanese Camp.
1890—Akira Morita, Japanese Camp.
1891—Toshiro Obara, Japanese Camp.
1892—Saichi Okada, Japanese Camp.
1893—Motohara Osako, Jap. Camp.
1894—Tsugunobu Sakurabi, Jap. Camp.
1895—Joichi Shimazu, Japanese Camp.
1896—Kikusaburo Sato, Japanese Cp.
1897—Noboru Sakai, Japanese Camp.
1898—Yukitsuna Sanado, Jap. Camp.
1899—Shirogi Tauno, Japanese Camp.
1900—Shinzo Tanemura, Jap. Camp.
1901—Kukui Uehida, Japanese Camp.
1902—Susuki Wakisako, Jap. Camp.
1903—Matsuya Watanabe, Jap. Camp.
1904—Sakuziro Yoshimi, Jap Camp.
1905—Tameji Yoshimura, Jap. Camp.
1906—Peter Bootsma, Richmond, Cal.
1907—R. Lawrence Baughman, Pinole.
1908—John Bardasis, Pinole.
1909—Antonio Merlo Bento, Pinole.
1910—James Bardasis, Pinole.
1911—Joaquin Pedro da Costa, Pinole.
1912—Joe Cravo, Pinole.
1913—Geo. Callegrebo, Pinole.
1914—Manuel F. Guerte, Pinole.
1915—Thos. Hadden, 81 Erie St. S. F.
1916—Antone Lopez, Pinole.
1917—Jean Jose Luis, Pinole.
1918—Alfred John Linder, Pinole.
1919—Alfred John Linder, Pinole.
1920—Jose Joaquin Martins, Pinole.
1921—Mike Merlet, Pinole.
1922—Peter Maccagna, Pinole.
1923—Erklas Mdale, Pinole.
1924—George Obert, Pinole.
1925—Ernest Correro, Pinole.
1926—Carl Amelia Pontos, Pinole.
1927—C. Patdu, 1822 University, Berk.
1928—Manuel Raimondo, Pinole.
1929—Antone Robello, Pinole.
1930—Andros Salinas, Pinole.
1931—Peter Speropoulos, Pinole.
1932—H. C. Santiago, 1822 Uni'y, Berk.
1933—Isadro Tanja, Pinole.
1934—Clard E. Alveraz, Pinole.
1935—Cyril John Alveraz, Tennent Ave
1936—Howard Webster Adams, Pinole.
1937—Victor Brow, Pinole.
1938—Geo. Oston Blakemore, Pinole.
1939—Thomas Eugene Boone, Pinole.
1940—William Henry Clark, Pinole.
1941—Charles Link Carey, Pinole.
1942—D. Colva, Dios Rios Mondocino.
1943—John Figueredo Figurate, Pinole
1944—Albert Charles Gregory, Pinole.
1945—William John Galvine, Pinole.
1946—John Howard Heintz, Pinole.
1947—Charles Willing Hare, Pinole.
1948—Edward Hemleb, Pinole.
1949—Arthur Silas Haskell, Pinole.
1950—Anthony L. King, Pinole, Cal.
1951—William Joseph Lewis, Pinole.
1952—Alexander James Moore, Pinole.
1953—George Fred Menge, Pinole.
1954—Ernest James Medina, Pinole.
1955—Leslie Newman, Pinole.
1956—Albert Daniel Noolon, Pinole.
1957—Howard Buquet Poinsett, Pinole.
1958—Edgar Franklin Planz, Pinole.
1959—Willmer Orvel Pugh, Pinole.
1960—James Charles Quinn, Pinole.
1961—George Reynolds, Pinole.
1962—Richard Roberts, Pinole.
1963—Louis John Ruff, Pinole.
1964—John Ryan, Pinole.
1965—Frank Edward Santos, Pinole.
1966—Leslie Arthur Scroggins, Pinole.
1967—George Burwell Stone, Pinole.
1968—Edward Lawrence Silva, Pinole.
1969—Warren Henry Tucker, Pinole.
1970—Allen L. Tompkins, Hercules.
1971—William Conrad Vorkerk, Pinole
1972—Elmer Rendal Hedberg, Pinole
1973—Jack Young, San Pablo Dam.
1974—Sang Wen, San Pablo Dam.
1975—Bartolo Vazquez, San Pablo Dam
1976—Dia Wah Shew, San Pablo Dam.
1977—Joe Leauas, San Pablo Dam.
1978—Geo. Peterson, San Pablo Dam.
1979—Frank Miller, San Pablo Dam.
1980—Nels Lindman, San Pablo Dam.
1981—J. Halvorsen, San Pablo Dam.
1982—I. Halvorsen, San Pablo Dam.
1983—Benj. Floren, San Pablo Dam.
1984—John Dodig, San Pablo Dam.
1985—F. S. Christensen, S. P. Dam.
1986—Carl Berglund, San Pablo Dam.
1987—Lon R. Johnston, Jr. 651 11th St.
1988—Leo Victor Brown, 159 14th St.
1989—John U. Skinner, 550 5th Ave.
1990—Wm. Eugene Smith, Elks Club.
1991—Ralph H. Engleman, 458 21st St.
1992—V. Hagstrom, 536 Pullman Ave.
1993—Giacome Carlo, San Pablo Dam.
1994—Edw. Wm. Christensen, S. P. Dam
1995—Harry Hogan, San Pablo Dam.
1996—Roy Hc. San Pablo Dam.
1997—H. Johnson, San Pablo Dam.
1998—H. E. Lange, San Pablo Dam.
1999—W. T. Muhlenfeld, Jr. S. P. Dam.
2000—Antone Duarte, Giant.
2001—Angel Gonzales, Giant.
2002—Osborne Olsen, Giant.
2003—George Anderson, Giant.
2004—Frederick R. Bliss, Giant.
2005—Harry Bishop, Giant.
2006—M. J. Creighton, Giant.
2007—Manuel Dutre, Giant.
2008—Alvie Earl Davis, Giant.
2009—Eugene K. Engle, Giant.
2010—Timothy Erwin, Giant.
2011—George W. Easley, Giant.
2012—Edwin Granberg, Giant.
2013—John Gazanego, Giant.
2014—James F. Green, Giant.
2015—Thomas Maw Hill, Giant.
2016—Leon A. Highsmith.
2017—Max W. Hattich, Giant.
2018—Howard Harry Hill, Giant.
2019—John Johnson, Giant.
2020—George Kristovich, Giant.
2021—Bert E. Lee, Giant.
2022—William G. Logan, Giant.
2023—L. L. Lindley, Giant.
2024—Alvah L. Matz, Giant.
2025—Bernhardt Moe, Giant.
2026—Donald Maclver, Giant.
2027—Hiram C. McDaniel, Giant.
2028—William Roy McCurdy, Giant.
2029—Oscar Theodore Nordin, Giant.
2030—Joel Olson, Giant.
2031—Luigi Pollidoso, Giant.
2032—Antone John Petrich, Giant.
2033—Daniel C. Perez, Giant.
2034—Bernard Regalot, Giant.
2035—Clifford De Rosier, Giant.
2036—Harry Earl Randall, Giant.
2037—Hershel H. Stout, Giant.
2038—Mowat Stalker, Giant.
2039—Otis Danforth Small, Giant.
2040—Charles. G. Stevens, P. O. Box 181, Pinole. Giant.
2041—Frank Thomas Short, Giant.
2042—Richard Henry Stratton, Goant.
2043—Stuart K. Thomas, Giant.
2044—Ralph Eugene Wambold, Giant.
2045—Theodore T. Willsted, Giant.
2046—Silvas V. Western, Giant.
2047—P. D. Alameda, San Pablo.
2048—Alfred Brown, Box 105, Pinole.
2049—Harry J. Brady, San Pablo.
2050—Oscar E. Brooks, San Pablo.
2051—Chester Author Butts, San Pablo
2052—A. M. Bettencourt, San Pablo.
2053—Fritz Cartfield, San Pablo.
2054—Jose Souza Cabral, San Pablo.
2055—Percy Lewis Castro, San Pablo.
2056—George John Dutra, San Pablo.
2057—George H. Edwards, San Pablo.
2058—John P. Fitzgerald, San Pablo.
2059—Alvis Guy Faris, San Pablo.
2060—Alfred Frazer, San Pablo.
2061—Frank Gomea, San Pablo.
2062—Anthony H. Gregory, San Pablo.
2063—Horace Ed. Grasser, San Pablo.
2064—Mingo M. Ginocchio, San Pablo.
2065—G. Caldberg, 271 4th Ave. Oak.
2066—Paul Gonner, San Pablo.
2067—Madeo A. Ginocchio, San Pablo.
2068—Nicholas Ginocchi, San Pablo.
2069—William W. Hutton, San Pablo.
2070—Louis Kiss, Box 153, Richmond.
2071—Frank Loureiro, San Pablo.
2072—Manuel S. Mederio, San Pablo.
2073—Frank S. Moitoza, San Pablo.
2074—Joseph Ed. Machado, San Pablo.
2075—Vincent J. Montoya, San Pablo.
2076—Andrew B. Montoya, San Pablo.
2077—Frank Munos, San Pablo.
2078—Joseph Moitoza, San Pablo.
2079—Joseph Muron, San Pablo.
2080—William F. O'Neill, Pinole.
2081—Olaf Tobias Owens, San Pablo.
2082—Anthony Robero, San Pablo.
2083—Howard Radcliffe, San Pablo.
2084—Joseph A. Silva, San Pablo.
2085—Harold Taylor Smoot, San Pablo
2086—Albert Ed Smith, San Pablo.
2087—Wilbur J. L. Skow, San Pablo.
2088—Frank Smrekar, San Pablo.
2089—Richard T. Smith, San Pablo.
2090—H. Ed. Showalter, San Pablo.
2091—Perry L. Showalter, San Pablo.
2092—Frank Albert Silva, San Pablo.
2093—Antonio S. Silveria, San Pablo.
2094—Antonio G. de Serpa, San Pablo.
2095—Harold Skow, San Pablo.
2096—Antonio I. Vergas, San Pablo.
2097—Roy Paulson, Brandon, Colo.
2098—Carl K. E. Sorensen, San Pablo.
2099—Yuen Leang, San Pablo
2100—L. J. Hietz, 29 Nevada Ave.
2101—F. F. Janke 204 Buenavista Ave.
2102—F. W. J. Miller, 205 E. Rich. Ave
2103—H. Olsen, 218 E. Richmond Ave.
2104—C. Poole, 216 E. Richmond Ave.
2105—C. E. Plympton Pt. Torrero Ave.
2106—F. L. Smith, 331 E. Rich. Ave.
2107—W. O. Salisbury, 25 Idaho Ave.
2108—M. A. Thiel, 218 Alvarado. Ave.
2109—E. E. Whitman, 112 Gerrard Rd.
2110—J. E. Willis, 29 Oregon Ave.
2111—Frank Greco, 812 Virginia St.
2112—H. Smith, 25 Oregon Ave.
2113—Martin Andriasevich, Rich. Ave.
2114—A. Barni, Rich. Pressed Brick Yd
2115—J. Bartole, Rich. Press'd Brk Yd
2116—P. Malheran, 111 Nevada Ave.
2117—P. Moisio, 26 Glenn Ave.
2118—M. J. Velarde, 24 Montana Ave.
2119—Albert Anderson, Hercules.
2120—Charley Adams, Hercules.
2121—Thomas Leek Beddoes, Hercules.
2122—Frank A. Bent, Hercules.
2123—Lester R. Brown, Hercules.
2124—John A. Barkemeyer, Hercules.
2125—Hans Brunstad, Hercules.
2126—H. Booth, 3612 E. 16th St. Oak.
2127—Bert Benard, Hercules.
2128—Robert Busin, Pinole.
2129—James L. Bennett Hercules.
2130—Harvey Allen Cook, Hercules.
2131—William H. Chamnes, Hercules.
2132—Timothy C. Cornish, Hercules.
2133—Neil A. Campbell, Hercules.
2134—James Kelly Carr, Hercules.
2135—William D. Courtney, Hercules.
2136—Harold Wesley Declus, Hercules.
2137—Roy Owen Douthitt, Hercules.
2138—Elmer R. Decker, Hercules.
2139—Edgar J. Da. Vega, Hercules.
2140—T. G. Durham, 552 Waller st. S F
2141—Albert F. Dallies, Hercules.
2142—James English Hercules.
2143—R. C. de Erlach 1298 Filb't st. S F
2144—Winfred A. Edwards, Hercules.
2145—Harry R. Ewing, Hercules.
2146—D. Le Roy Earley, Hercules.
2147—Louis Lawrence Faria, Pinole.
2148—John Russell Fogg, Hercules.
2149—Frank Albert Faria, Pinole.
2150—Albino Forno, Hercules.
2151—Eugene B. Foote, Hercules.
2152—William V. Fredrycks, Hercules.
2153—J. B. Grice, 574 8th St. Oakland.
2154—H. L. Gamble, 813 Shotwell st.S F
2155—Julian E Hicks, Hercules.
2156—Chas. Ed. Hubbard, Jr. Hercules.
2157—Ralph King Hallett, Hercules.
2158—Corneilus F. Harris, Belmont.
2159—Elmer L. Hitchcock, Hercules.
2160—Harry B. Kngersoll, Hercules.
2161—Thomas Jordan, Hercules.
2162—Charles L. Jones, Hercules.
2163—Walter Jurgens, Hercules.
2164—Martin S. Johnson, Hercules.
2165—Fred Johanson, Hercules.
2166—Anders L. Jensen Hercules.
2167—Jesse Baron Jones, Hercules.
2168—John R. Kreiss, Hercules.
2169—W. R. Kretschner, 4130 17 st. SF
2170—Stafford I. Keesling, Hercules
2171—Hans Conrad Kerr, Hercules.
2172—W. Kinner, Santa Rosa.
2173—John C. Kelly, Hercules.
2174—Elizah T. Lewis, Hercules.
2175—Robert E. Locke, Hercules.
2176—Jack LaRue, Hercules.
2177—Mike Lowkowiz, Hercules.
2178—George Laube, Hercules.
2179—Winford C. LaRue, Hercules.
2180—A.A.Landedrall, 409 Penn,A.Vall.
2181—R. A. Litton, HerculStobh, 16 P
2181—Robert A. Litton, Hercules.
2182—Patrick C. Murphy. Hercules.
2183—James Oswald Lowe, Hercules.
2184—Lester L. Mackay, Hercules.
2185—Osborn H. Morgan, Associated.
2186—James Manning, Hercules.
2187—John Madsen, Hercules.
2188—Basil Henry Martin, Hercules.
2189—Silven Reid Merley, Hercules.
2190—George Staton Myers, Hercules.
2191—Charles N. McLean, Hercules.
2192—James M. McCullough, Hercules.
2193—Frank Paul McManus, Hercules.
2194—Elmer Edwards Noyes, Hercules.
2195—Kristen Nilson, Hercules.
2196—Wilbert R. Newcomb, Hercules.
2197—Charles J. Nobles Hercules.
2198—Elmer W. O'Rourke, Hercules.
2199—Brunardino Pereria, Rodeo.
2200—August E. Person, Hercules.
2201—Stanley G. Prickett, Hercules.
2202—Austin B. Presby, Hercules.
2203—John M. Peurifoy, Hercules.
2204—Phil F. Powelson, Hercules.
2205—Arthur John Poe, Hercules.
2206—Clarence H. Rountree, Hercules.
2207—George H. Robinson, Hercules.
2208—Warren A. Raine, Hercules.
2209—Charles E. Ripple, Hercules.
2210—William P. Ramsey Hercules.
2211—Edward T. Rountree, Hercules.
2212—Raymand E. Ray, Hercules.
2213—James Sparks, Hercules.
2214—Leonard S. Spangler, Hercules.
2215—Charley H. Sponaugle, Pinole.
2216—Edve Sendstrom, Hercules.
2217—John C. Snider, Hercules.
2218—Fred Carlin Sage, Pinole.
2219—Harvey H. Simmons, Hercules.
2220—Harry J. Sexton, Hercules.
2221—Manuel R. Serpa, Pinole.
2222—W. Savage, 1195 O'Farrell st. SF
2223—Wendell Swenning, Hercules.
2224—Leonard Hugh Stark, Hercules.
2225—James Alfred Smith, Hercules.
2226—Hooper C. Tucker, Hercules.
2227—Albert John Thonen, Hercules.
2228—William R. Thompson, Hercules.
2229—Ernest F. Thoenges, Hercules.
2230—L. H. Turgeson, 175 14th st. Oak.
2231—Guy A. Turner, Hercules.
2232—Bronson B. Tufts, Hercules.
2233—George B. Vargus, Hercules.
2234—Tony L. Vargus, Hercules.
2235—Ernest Varino, Hercules.
2236—Frank C. Wincliffe, Hercules.
2237—Harry Ed. Woodworth, Hercules.
2238—Arthur Fay West, Hercules.
2239—Austin Hall White, Hercules.
2240—William J. Wall, Hercules.
2241—Ernest Ed. Wiebalk, Pinole.
2242—Charles A. Grimes, Hercules.
2243—Hugh B. Sanders, Hercules.
2244—Louis Armstrong, Hercules.
2245—Gerasimos Antzoulatos, Hercules.
2246—Manuel Alamedia, Rodeo.
2247—Alfonso Cardoza, Rodeo.
2248—George Dewhirsh, Hercules.
2249—Peter Morris Dixon, Hercules.
2250—Patrick F. Droney, Hercules.
2251—Jules S. Faria, Pinole.
2252—Hilmer M. A. Johnson, Hercules.
2253—Manuel Souza Lewis, Pinole.
2254—Charles Langdon, Hercules.
2255—John M. Leandro, Pinole.
2256—Thomas J. Marcon, Hercules.
2257—William J. McConvey, Hercules.
2258—James McLeod Paton, Hercules.
2259—Manuel S. Rebeiro, Hercules.
2260—Grenville M. Stuart, Hercules.
2261—Emmanuel Scardelekis, Pinole.
2262—Augustus Sheen, Hercules.
2263—Manuel Santos Feixeira, Rodeo.
2264—B. W. Brothers, 400 W. Rich.
2265—Nick Brailo, 200 Standard Ave.
2266—E. J. Birkhofer, 102 Wash. Ave.
2267—Richard Cronin, 162 Santa Fe.
2268—W. Cleasby, Cor. Wash & Rich.
2269—August Denevi, 241 Cottage Ave.
2270—Wm. W. Green, 312 Rich. Ave.
2271—Philip Hughes, 19 Cottage Ave.
2272—Dennis Healey, 162 Santa Fe.
2273—Irwin W. Juengst, 162 Santa Fe
2274—Martin Kobe, 200 Standard Ave.
2275—H. A. Kron, 162 Santa Fe Ave.
2276—P. J. Keenan, 162 Santa Fe.
2277—Geo. L. Losch, 144 Wash. Ave.
2278—Daniel Lyons, 144 Wash. Ave.
2279—Edw. F. Meurer, 140 Santa Fe.
2280—Maurice B. Marks, 162 Santa Fe.
2281—Edw. M. McLaughlin, 125 S. F.
2282—Jas. F. McLaughlin, 125 S. F.
2283—F. E. McLaughlin, 125 Santa Fe
2284—C. P. McPherson, 219 Standard.
2285—Thos. McAffrey, 19 Cottage Ave.
2286—Jas. McShane, 19 Cottage Ave.
2287—P. M. Neville, 316 W. Rich. Ave.
2288—F. M. Neville, 322 W. Rich.
2289—Ali. L

2512—Wm. John Thompson, 132 11th.
2513—E. S. Whitesides, 905 Chanslor.
2514—Jas. Bradley Watson, 256 10th.
2515—Sam Epstein, 239 11th St.
2516—Ian MacKenzie, 1015 Bissell.
2517—T. Tokuda, 1006 Macdonald.
2518—Giuseppe Varnelli, 443 Standard.
2519—Pio Vallerga, 443 Standard.
2520—Jos. August, 638 7th St.
2521—David Leutsz, 2131 Bissell.
2522—Albert J. Keplow, 119 18th St.
2523—W. E. White, 1518 Macdonald
2524—A. T. Wright, 30 19th St.
2525—Melvin Wright, 241 18th St.
2526—J. R. Van Valer, 1734 Chanslor.
2527—Guy C. Vaughn, 1818 Bissell.
2528—W. H. Van Valer, 1734 Chanslor.
2529—F. N. Tycke, 252 14th St.
2530—H. P. Tyacke, 252 14th St.
2531—Mervyn Trowbridge, 133 16th St.
2532—T. O. Trowbridge, 133 16th St.
2533—P. Gotfried Stenmark, 255 15th.
2534—Ben Snyder, 1612 Bissell Ave.
2535—C. J. Schnetzka, 1612 Macdonald.
2536—R. L. Sargent, 1619 Chanslor.
2537—E. F. Stangaard, 253 18th St.
2538—Desiderio Rosati, 1624 Chanslor.
2539—Raymond R. Renner, 235 15th.
2540—C. W. Rooker, 219 16th St.
2541—Chas. C. Raff, 219 16th.
2542—Ernest Wayne Reed, 227 16th.
2543—M. J. Price, 238 15th St.
2544—W. Felix Parks, 1706 Macdonald.
2545—John F. Pierson, 1904 Bissell.
2546—H. E. Phillips, 30 19th St.
2547—C. O. Osterman, 233 16th St.
2548—W. H. Nolan, 1513 Macdonald.
2549—Perrin O. Needham, 253 16th St.
2550—Leone L. Needham, 253 16th St.
2551—Lewis E. McAfee, 255 15th St.
2552—Bernard Mahr, 1602 Macdonald.
2553—William Moist, 1309 Bissell.
2554—Earnest Mahr, 1602 Macdonald.
2555—Frank Melton, 1615 Chanslor.
2556—Chas. Morisette, Jr. 255 15th St.
2557—Earl Clifton Moore, 126 17th St.
2558—Prendy D. Medlock, 233 18th St.
2559—J. La Mancusa, 1602 Macdonald.
2560—O. A. Lewis, 1716 Macdonald.
2561—B. G. Lanzinger, 19 15th St.
2562—E. M. Kemble, 1406 Bissell.
2563—A. W. Kemble, 1406 Bissell.
2564—E. W. Kates, 147 16th St.
2565—P. L. Jarrett, 1516 Chanslor.
2566—Geo. H. Irwin, 150 17th St.
2567—M. G. Humphreys, Yager Apt.
2568—Ira D Witt Harrison, Yager Apt.
2569—L. H. Hampton, 261 17th St.
2570—R. M. Hamilton, 253 18th St.
2571—R. B. Hampton, 261 17th St.
2572—Rex E. Greenly, 227 16th St.
2573—V. M. Early, 267 17th St.
2574—D. Dunning, 253 16th St.
2575—Frederick Dunning, 253 16th St.
2576—A. Caggiano, 1604 Macdonald.
2577—Chas. Brunner, 1310 Macdonald.
2578—John R. Burdick, 148 16th St.
2579—A. G. Asheraft, 1516 Bissell.
2580—A. A. Illoro, 1604 Macdonald.
2581—C. N. Bondietti, 1702 Macdonald.
2582—J. N. Asmussen, 1613 Bissell.
2583—Frank Spampinato, 255 15th St.
2584—J. P. Raymundo, 15 15th St.
2585—Ole M. Poulsen, 233 14th St.
2586—Jas. M. Pappas, 1203 Macdonald.
2587—Wm. O. Jones, 1214 Macdonald.
2588—D. St. Anagnostopoulos 1214 Mc.
2589—E. E. Ziem, 142 12th St.
2590—George White, 1214 Macdonald.
2591—M. E. Woodridge, 1214 Macdon'd.
2592—S. L. Wilcox, 235 13th St.
2593—Thos E. Wees, 147 15th St.
2594—J. M. Taylor, 1204 Chanslor.
2595—O. D. Stroup, 135 13th St.
2596—W. A. Stoops, 1214 Macdonald.
2597—Sydney A. Stitt, 133 14th St.
2598—Jos. I. Silva, 1226 Macdonald.
2599—Wm. Roy Selby, 239 15th St.
2600—Geo. Rogunovich, 110 Vaca St.
2601—Jos. T. Brett, 110 Prospect Ave.
2602—Jas. A. Bauman, 10 Lobus Ave.
2603—Lattie Briggs, 529 Golden Gate.
2604—Dayna Wilson Cox, 212 Castro.
2605—Robt. Elmer Cox, 212 Castro.
2606—Ansano Caselli, 443 Standard.
2607—Ray Chenoweth, 541 Standard.
2608—Jos. P. Casey, 208 Golden Gate.
2609—Martin Calestini, 16-18 Mancilla.
2610—R. Ray Dennis, 311 Golden Gate.
2611—E. G. Damsell, 529 Standard.
2612—R. H. Dashwood, 340 Ocean Ave.
2613—Julius Deneir, 6 Eddy Ave.
2614—H. H. Fehr, 529 Golden Gate.
2615—B. L. Fisher, 218 Castro Ave.
2616—E. De Conti, 541 Standard.
2617—Louis Gianella, 36 Prospect Ave.
2618—Joe L. Gianelli, 122 Castro Ave.
2619—Enrico Gallo, 705 Ocean Ave.
2620—Stefano Guisto, 425 Standard.
2621—Alfred Gianella, 32 Prospect.
2622—Claudia Garibotti, 16 Montecillo.
2623—Victor Hollonquist, 340 Ocean.
2624—Ray Horn, 443 Standard Ave.
2625—R. J. Johnson, Str. Pet. Pt Rich.
2626—Anton Klarich, 31 Marina Ave.
2627—W. E. Karsetedt, 144 Edd St.
2628—G. F. Kammerer, 452 Gold'n Gate.
2629—A. W. Krumdiek, 549 Golden Gate
2630—A. E. Lang, 1 Bay View Place.
2631—G. Lanza, 209 Marine Ave.
2632—B. F. Lay, 531 Golden Gate.
2633—S. A. Lesswing, 421 Clarence.
2634—Lubo Brays, San Pablo Quarry.
2635—J. E. Muratore, 443 Standard.
2636—W. E. Meagher, 161 Elles St. S.F.
2637—Jas. Molinari, 16-18 Mancilla.
2638—A. F. Vierra, R. F. D. 375, Rich.
2639—R. F. Neu, 515 Golden Gate.
2640—Mark Poor, 333 Tucksberry Ave.
2641—W. G. Petersen, Str Atlas, S. F.
2642—Paulo Robbino, 209 Marine Ave.
2643—G. B. Roberts, 100 Prospect.
2644—P. Rembado, 106 Tucksberry.
2645—J. K. Rego, 541 Standard Ave.
2646—Dial Rusk, 502 Standard Ave.
2647—E. F. Silva, 541 Standard Ave.
2648—C. H. Schramm, 115 Montecito.
2649—John Solich, 229 Golden Gate.
2650—A. F. Stone, 542 Golden Gate.
2651—Angelo Soldavino, 541 Standard.
2652—M. R. Sueyraz, 506 Standard.
2653—F. F. Sreyres, 242 Tucksberry.
2654—A. R. Stromberg, 110 Nicholl.
2655—A. F. Van, 529 Standard.
2656—August Vari, 443 Standard Ave.
2657—H. O. Wren, Str. Atlas, Rich.
2658—V. Y. Yelavic, 246 Tucksberry.
2659—Mike Alagich, 225 Contra Costa.
2660—G. Areilla, 559 Tewksbury.
2661—A. Anellini, 541 Standard.
2662—E. Areno, 645 Ocean Ave.
2663—O. Barni, 433 Contra Costa Ave.
2664—F. Becceria, 443 Standard Ave.
2665—S. Barbiera, 104 Tewksbury Ave.
2666—John Bozich, 334 Standard.
2667—J. G. Biana, 541 Standard Ave.
2668—Angelo Bozzo, 314 Standard Ave.
2669—G. Barbiera, 108 Tewksbury.
2670—Guiseppi Bruno, 443 Standard.
2671—Carlo Ciotta, 4 Ocean Ave.
2672—Federigo P. Dami, 211 Pacific.
2673—Domenico Galante, 443 Standard.
2674—S. Giacomelli, 121 Contra Costa.
2675—Joe Gojak, 118 Tewksbury Ave.
2676—John Glavich, 225 Contra Costa.
2677—Giuseppe Grosso, 6 Edd St.
2678—H. Jacobs, S. O. Co. Barge 93.
2679—John Janich, 529 Standard Ave.
2680—Francesco Lala, 443 Standard.
2681—Paul Laurouski, 529 Standard.
2682—Pio A. Malate, S. O. Barge 93.
2683—Peter Gengler, Jr. 1608 Bissell.
2684—Mat Mausa, 334 Standard Ave.
2685—M. Marfino, 126½ Monticello.
2686—G. Perasso, 559 Tewksbury.
2687—Lorenzo Parodo, 308 Standard.
2688—Rinaldo Pinochi, 443 Standard.
2689—Luizi Profinmo, 18 Monticello.
2690—G. Robbiano, 209 Marine Ave.
2691—Jos. Robbiano, 209 Marine Ave.
2692—Giluio P. Ravera, 203 Marine.
2693—Victor Suhor, 225 Contra Costa.
2694—R. Swanson, 14 Lobus Ave.
2695—Natala Santarossa, 220 Pacific.
2696—Ole M. Skotvik, S. O. Barge 93.
2697—Pierino Sequallati, 541 Standard.
2698—Geo. Solich, 223 Contra Costa.
2699—Jos. Slatich, 334 Standard Ave.
2700—H. Aichinger, 1609 Chanslor.
2701—A. G. Boukouras, 162 14th St.
2702—Ademaco Cimo, 353 16th St.
2703—T Kichinosuke, 1617 Macdonald.
2704—Theodore Lind, 1315 Chanslor.
2705—August Marks, 1817 17th St.
2706—Augusto Marques, 648 17th St.
2707—Elmer Norden, 245 18th St.
2708—Basile Philyridis, 227 16th St.
2709—John Venosio Pereira, 246 15th.
2710—Pasquale Rosati, 1624 Chanslor.
2711—Manuel De Rosa, Jr. 648 17th St.
2712—S. Ray Suy, 255 15th St.
2713—N. Takoyoshi, 1517 Macdonald.
2714—A. W. Wikstrom, 245 18th St.
2715—J. W. Arnold, 110 Nicholl Ave.
2716—P. M. Adams, 120 Martina St.
2717—Maurice E. Albert, 405 Santa Fe.
2718—Fred M. Brooks, 19 Piedmont.
2719—A. L. Boscow, 133 Santa Fe.
2720—D. A. Bradley, 236 Ocean Ave.
2721—H. S. Curry, 123 Nicholl Ave.
2722—D. H. Campbell, 406 Washington.
2723—E. R. Carter, 110 Martini Ave.
2724—Ivan Conn, 210 Martini Ave.
2725—J. W. Dolan, 108 Nicholl Ave.
2726—E. L. Foster, 447 Santa Fe.
2727—K. A. Golden, 219 Nicholl Ave.
2728—H. P. Graham, 411 Richmond.
2729—J. H. Golden, 113 9th St.
2730—W. S. Hooper, 19 Piedmont Ave.
2731—H. R. Harrison, 118 Nicholl.
2732—A. A. Hughes, 506 Washington.
2733—W. J. Johnson, 102 Nicholl Ave.
2734—P. T. Kunkel, 23 Summit Place.
2735—J. V. Lamora, 407 W. Richmond.
2736—Mike Bud Lent, 430 Richmond.
2737—F. I. Brazil, 317 Santa Fe Ave.
2738—V. S. Logan, 447 Santa Fe Ave.
2739—P. J. Mays, Jr. 318 Washington.
2740—R. F Mouck, 316 Martini Ave.
2741—H. C. Matson, 29 Piedmont Ave.
2742—H. H. McFall, 149 Richmond.
2743—W. S. McNeil, 506 Washington.
2744—L. C. Northern, 118 Nicholl Ave.
2745—W. J. O'Brien, 214 Washington.
2746—Myron Alves Perry, 123 Nicholl.
2747—L. C. Riggs, 115 Summit Place.
2748—V. E. Read, 328 Washington.
2749—E. LaForge Scofield, 510 Wash.
2750—L. Stromberg, 125 Montecito.
2751—W. T. Woolley, 115 Summit.
2752—W. L. Wiley, 123 Nicholl Ave.
2753—H. A. Read, 328 Washington.
2754—James Bruno, 228 Biseph Ave.
2755—A. Bianchinio, 125 Golden Gate.
2756—P. T. Poage, 143 15th St.
2757—F. Prairo, 1334 Bissell Ave.
2758—H. I. Horner, 228 15th St.
2759—C. R. McMaster 1233 Bissell Ave.
2760—A. J. McNarry, 2111 Gavnor Ave.
2761—A. N. Mills, 131 15th St.
2762—Jasper Miller, 162 N 12th St.
2763—V. Lobranco, 1214 Macdonald.
2764—M. J. Kochman, 33 13th St.
2765—C. C. Johnston, 141 13th St.
2766—P. D. Einsfeld, 253 14th St.
2767—P. D. Einsfeld, 253 14th St.
2768—W. W. Doolittle, 449 13th St.
2769—A. R. Cruchoff, 1210 Bissell.
2770—John W. Cruchoff, 1210 Bissell.
2771—P. J. Chirolas, 1214 Macdonald.
2772—W. F. Coe, 264½ 13th St.
2773—R. F. Cronkhite, 1214 Macdonald.
2774—Louis Bock, 223 15th St.
2775—W. J. Brown, 1408 Chanslor.
2776—Albert H. Waldo, 502 Standard.
2777—M. Silvero, Box 56, Berkeley.
2778—M. Spinler, Rodeo.
2779—M. Thomas, Box 56 Berkeley.
2780—J. E. Cardozza, 528 2nd St.
2781—J. Silveira, Ranch Wild Cat Can.
2782—M. Francisco, Ranch Wild Cat C.
2783—M. Cemaos, Giant.
2784—Lacadia Rodriques, Glen Frazer.
2785—Robert Nelson, Oleum.
2786—Manuel Silvera, Rodeo.
2787—Antone John Silva, Rodeo.
2788—Jos. Irwin Tucker, Pinole.
2789—Luigi Orsi, Pinole.
2790—Wong Hon, Stege.
2791—Antonio Marujo, Pinole.
2792—M. O. Anderson, Pinole.
2793—V. C. Hallawell, Rodeo.
2794—M. S. Correa, Alvarado St. Pinole

JANE URBANE STARS IN "BABY MINE"

Even during the warm days the crowds pour into the Oakland Orpheum, where the summer flowers and foliage and the cool shade of the auditorium make it a very inviting spot, especially when Jane Urban is appearing in her musical version of "Baby Mine." One of the record breaking crowds of the season packed the Orpheum on Sunday to greet the dainty star in the Margaret Mayo farce and those who came to laugh remained to admire and wonder. They admired Jane Urban for her marvelous sparkle and wit in the role of "Zoio," and wondered at the skill of which the music has been blended with the "Baby Mine" farce so that it has become an actual novelty.

Probably nothing that Jane Urban has ever done is equal in brilliancy to the splendid artistry she displays in "Baby Mine." She runs the gaunt of feminine cajolery, feminine charm, feminine mischief, feminine duplicity, and feminine devilitry. Pretty nearly the whole feminine works are found in "Zoio" and Jane Urban is surely "Zoio" to her finger tips and the end of her pink pajamas.

Paul Byron plays the male lead in fine style in "Baby Mine." Miss Lucille Webster has designed some beautiful settings for the play.

P. G. AND E. MAN NOW S. O. EMPLOYE

R. H. Brunjes, formerly with the Pacific Gas and Electric company in Oakland and at one time connected with the company's local office is now with the Standard Oil company. Mr. and Mrs. Brunjes will make their home here as soon as their new cottage is completed.

SMALLWOOD BUYS A NEW MITCHELL CAR

E. B. Smallwood, undertaker and funeral director of this city received delivery of a new Mitchell touring car yesterday from Isaac Lester local agent for the Mitchell company.

ELKS HONOR JOHN SHANLEY AT MEET

John Shanley, a member of Oakland lodge No. 171 Benevolent and Protective Order of Elks, well known here has been chosen grand esteemed loyal knight of the order at the national convention in Boston, which closed yesterday.

NEW PRIEST TO PREACH SUNDAY

Rev. Edgar Boyle of San Francisco, recently ordained, will preach his first sermon next Sunday in St. Mark's church at the 10:30 Mass.

DIVINE SARAH WILL TOUR U. S. SHORTLY

NEW YORK, July 12.—Recovered completely from the illness which nearly caused her death, Madame Sarah Bernhardt will start on a tour of the United States, in repertoire, from next September to June, her manager announced today. Bernhardt is now recuperating at Long Beach, L. I.

AT CONCORD.

Miss Treva Fish, nurse at the office of Dr. C. E. Camp at San Pablo is visiting with friends at Concord.

CREDIT: CLOTHES: CHERRY'S

Synonymous in the minds of hundreds of Oakland girls who know that Suits, coats and Dresses can be bought here on easy payments, at no sacrifice of dignity or style. Three stores in Oakland—the Ladies' store at 515 13th, the Men's Store at 528 13th, and our new Furniture Store, 14th near Clay.—Advt.

H. C. CAPWELL CO. OAKLAND H. C. CAPWELL CO.

25c Curtain Marquisette 18c yard

Good, heavy quality and 40 inches wide. A good chance to get new curtains at a material saving.

Swiss Muslin Curtains 68c Pair

Made with colored insertion and lace edge. Colors—Pink, Blue and Gold.

Window Shades 29c Each

In light or dark green. Mounted on good spring rollers. Slightly imperfect. Don't miss this exceptionally good bargain!

BARGAINS FOR MEN!

Sale Shirts and Drawers

Marked so low begause of slight defects which will not affect the wearing quality, however. Full fashioned, comfortably fitting. All sizes. Exceptionally good offering. 49c

Black Hose 12½c Pair

A rousing bargain! Extra fine weave; with double sole. All sizes. Will wear very well.

(On Sale in the Basement Store Only)

$1.50 SILK TAFFETAS, $1.19.

Plain colors and some fancy striped patterns. Its heavy weight insures long, satisfactory wear. In black, white, lavender, old rose, pink, green, light blue, navy and tan. 36 inches wide.

$1.25 SILK POPLINS, 98c YARD

Most popular summer dress fabric! Wears well and has beautiful lustre. Some fancy and sport patterns. Plain colors in black, white, gold, old rose, pink, blue, apple green and sand.

MERCERIZED PONGEE, JULY SALE PRICE, 49c YARD

Comes in plain and fancy floral brocaded designs, very appropriate for suits, waists and dresses. Has full appearance of silk, wears and launders fully as well—yet is half the price.

30c TURKISH TOWELS, 19c

A value not easily surpassed! Extra heavy, double-thread weave with hemmed ends. Very absorbent and will give long period of wear. All white. Come early for these!

85c BED SHEETS, 63c

Sheets that will stand the hardest wear at savings of one-third. Extra quality—size 76x90—with welded seam center.

20c PILLOW CASES, 14c

A chance to replenish the bedding supply at unusual savings! Of extra heavy cotton—made the right way of the goods, insuring splendid wear. Sizes 42x36. Be here early!

BED PILLOWS, 39c EACH

Filled with thoroughly cleaned feathers and covered with pretty striped art ticking. Guaranteed sanitary. Just the thing for hotels, sleeping porches, Summer cottages, etc.

$2.25 BED SPREADS, $1.59

An item of rare savings! Extra heavy honeycomb spreads in pretty patterns. Wears wonderfully: handsome in appearance. Size 80x90.

(On Sale in the Basement Store Only)

A WONDERFUL OFFERING IN

Muslin Underwear

NIGHTGOWNS, ENVELOPE CHEMISES, PETTICOATS

Of an excellent quality muslin. Cut full and well made. Prettily trimmed with lace and embroidery. A better bargain than this cannot be had. 49c

JULY SALE OF

98c Lingerie Waists

Of good quality voiles and heavier weaves. Daintily trimmed with organdy collars that are prettily embroidered. Splendid waist values in every sense of the word. 69c

Special Purchase Aprons

Percale and chambray aprons in many pretty stripes, also in plain colors. In the regulation bungalow and button-in-front styles with elastic waist bands. Very satisfactory and convenient to slip on. 69c

CHILDREN'S UNION SUITS, SPECIAL 23c

In summer weight garments in knee length; either high neck and short sleeves or low neck and no sleeves. Well wearing. Sizes 6 to 16 years.

WOMEN'S 59c MIDDIES, 39c

Good, sturdy garments for all kinds of outing wear! Of strong, white material with fancy colored collars and cuffs. Stock up now!

1000 YARDS CRETONNES, 17c YARD

Handsome cretonnes in dozens of most attractive designs. Pretty tans, rose and blues. Full 36 inches wide. Rarely good bargains.

10-YARD BOLT LONGCLOTH, $1.59

Good, soft cotton with chamois finish and closely woven texture, insuring a splendid period of wear. Ideal for undermuslins and children's wear. Profit by these savings!

85c TABLE DAMASK, 59c YARD

Mercerized table damask with a lustre as permanent and as good as linen. Very heavy weave—large assortment of attractive floral and conventional patterns. 72 inches wide. Very choice sale item.

PATTERN CLOTHS, $1.05

An extra heavy cloth with a handsome, permanent lustre—many pretty floral and conventional patterns. Size 58x58. No housewife should miss this sale!

MEN'S SHIRTS AND DRAWERS

EXTRA SPECIAL!—43c GARMENT.

Lay in your men folk's Summer supply now! Marked so extremely low because of a slight defect which does not interfere in the least with the wearing quality. Full fashioned; well wearing. All sizes.

MEN'S $1.00 PERCALE SHIRTS, 79c

Everyone knows the quality of the $1 Paragon shirt. Get one during July Sales for 79c! Big range of newest patterns with soft French cuffs. All sizes. Excellent value!

Bargains in Dress Goods — Capwell's Clay, Fourteenth and Fifteenth Streets — Bargains in Hosiery and Underwear

BELL-ANS

Absolutely Removes Indigestion. One package proves it. 25c at all druggists.

"This Is the Kind I Want!"

"Mother tried all brands, she *knows* which is best—*knows* how to get good, wholesome bakings every bake-day — how to save Baking Powder money — avoid bake-day sorrows.

"She likes the wonderful leavening strength — fine raising qualities—absolute purity—great economy of

CALUMET BAKING POWDER

"Don't think the Baking Powder you now use is best. Try Calumet once—find out what *real* bakings are."

Received Highest Awards
New Cook Book Free—See Slip in Pound Can

Fresh Killed HENS 24c lb.

RICHMOND MEAT & PROVISION Market
334 Macdonald Phone 939

GOOD DENTISTRY

is always lasting. Good material used by good dentists makes good work. We employ only skilled operators. Take advantage of these exceptional prices.

All Fillings, up from $1.00
Gold Crowns, 22k $5.00
Set of Teeth $5.00

PAINLESS ALWAYS

DR. CHAS. P. EVERTS
Successor to
RICHMOND DENTISTS
6th and Macdonald Ave. Phone 441
Hours 8:30 a. m.—8:30 p. m.

CHICHESTER S PILLS
THE DIAMOND BRAND. Ladies! Ask your Druggist for Chi-ches-ter's Diamond Brand Pills in Red and Gold metallic boxes, sealed with Blue Ribbon. Take no other. Buy of your Druggist. Ask for CHI-CHES-TER'S DIAMOND BRAND PILLS, for 25 years known as Best, Safest, Always Reliable
SOLD BY DRUGGISTS EVERYWHERE

Modern In Every Way
Entirely Remodeled
THE PALM
Mrs. R. L. Totman, Prop.
305 Macdonald Avenue
Single Rooms—Rent Reasonable

SATISFACTION GUARANTEED

Work called for and promptly returned. We know that some people are skeptical and regard the cleaning of soiled articles as uncertain and experimental. Given a trial, we will convince the most skeptical that our finished work looks as good as new.

ELITE CLEANING CO.
57 Fifth St. Phone 526
We Call and Deliver

Lohr's SEA FOOD MARKET
FRESH FISH Crabs, Clams, Etc. Received Daily.
Macdonald at 4th St. Telephone 939

NOTICE!
Under Entire New Management
When you want a good supper after the Theater, a French dinner, or Lunch, a Special Dinner Party, a Wedding or Society Party, a Short Order to your tasts, Visit
The Portola Cafe
For Service and Good Eats
Dennis Johnson, Manager
714 Macdonald Avenue Phone Richmond 605

Tilden Lumber Co.
PRICE---QUALITY---SERVICE
E. M. TILDEN, President
YARDS—Oakland, Berkeley, Richmond and Crockett
Office and Mill—15th St. and Nevin Ave. Phone Richmond 81

Certificates of Title Notary Public Abstract of Title
Title Insurance Polices Escrows Handled Inheritance tax Appraiser
PATRONIZE HOME INDUSTRY.
Richmond Abstract and Title Co.
Office—Richmond Abstract and Title Co.'s. Building.
Twenty-Second and Macdonald Ave., Richmond, California.
Telephone Richmond 819 CHAS. G. BACON, Manager.

BUILDING MATERIAL, DRAYING, HAY AND GRAIN
PICNIC PARTIES AND MOVING
E. H. Higgins Co.
Successors to Johnson & Braine
Office 100 Macdonald Ave—Phone Rich. 262 Warehouse Phone 448

BERT CURRY
UNDERTAKER—EMBALMER
Parlors—27 Park Place
Service Day or Night
Day and Night Phone 429

Auto Service Phone 598
ARTHUR A. BARBER & CO.
Funeral Directors
Lady Attendant for all Ladies and Children's Cases
263 FOURTH ST.

E. B. SMALLWOOD
Undertaker—Embalmer
DEPUTY CORNER
727 Macdonald Avenue
Phone Richmond 113

THESE PAINTERS CARRY LIABILITY INSURANCE

ZEB KNOTT
Sherwin-Williams Paints, Stains and Varnishes
All Grades of Wall Paper
Painting and Paper-Hanging
All Work Guaranteed
319 North Seventh Street

Phone Richmond 823
A. BRUNNER
PAINTING, PAPERHANGING AND TINTING
WALL PAPER, PAINTS, OILS AND VARNISHES
1310 Macdonald Avenue

TRY A CLASSIFIED AD FOR QUICK RESULTS

THE STORE FOR EVERYBODY

WATCH THIS SPACE EVERY DAY AND SAVE MONEY

New Robing, per yard	50c
Kimona Flannels	20c
A Big Drive in Tripple Stitched Overalls	$1.50
Jumpers to Match	$1.50

Royal Society Package Goods—Ladies Home Journal and Pictorial Review Patterns.

Meet Me at **The Fair** Save Money

C. C. OLNEY

Phone Richmond 811 731 Macdonald Avenue

Breuner's Midsummer

SALE OF CARPETS

A close out of hundreds of patterns.

This is an opportunity to carpet your home at prices that cannot in all probability be duplicated for years to come.

Many mills and their entire stocks of wool and materials have been taken over by the government for the manufacture of army needs.

Goods from these factories must be closed out at greatly reduced prices.

$2.50 Body Brussels, per yd. $1.25
$1.20 Tapestry Brussels, per yd 72c
$1.45 Tapestry Brussels, per yd. $1.05
$2.25 Axminsters, per yd. $1.50

SEWED, LINED AND LAID, FREE AND SOLD ON BRUENERS EASY TERMS

Breuner's OAKLAND

FIFTEENTH AND CLAY

COAL Draying and Storage

PILLOW BROS.

705 Macdonald Ave. Phone 91

TO L. A.

William Barnes of the west side postoffice and family have motored to Los Angeles.

TO SANTA CRUZ.

Mrs. Fraces Camerio and family are visiting for a few days with friends at Santa Cruz.

PERSHING'S TROOPS CROSS INTO FRANCE TODAY ON WAY TO TRENCHES

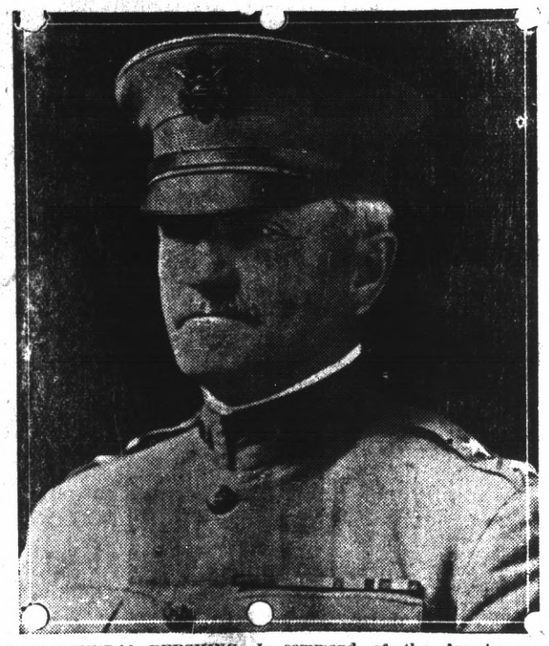

MAJOR GENERAL PERSHING—In command of the American unit which crossed into France today on their way to the French trenches. The unit had been encamped off the French coast for several weeks.

WITH THE AMERICAN ARMY IN FRANCE, July 13.—Pershing's boys crossed France today from the camps near the French seaport where they first landed to the permanent new base.

It was one great triumphal procession. In trains carrying 1,000 each the American troops rode through some of the most beautiful parts of France. Nearly all the way the boys sang patriotic songs, marching songs, ragtime—everything. Some displayed their linguistic and musical talents by humming French airs they had picked up in the few short weeks in camp.

GREAT OVATION FOR "SAMMIES"

All along the itenerary, in every city, town, village and hamlet the trains were greeted by cheering crowds. As the first train passed through, the inhabitants in the immediate vicinity of the station came running out. No piece of gossip ever made such wildfire progress through towns, big and small, as the news that "Sammies" were passing through.

OLGA PETROVA COMES TO T. & D.

A double bill of headliner attractions is scheduled for the Richmond T. & D. Theater for this and tomorrow evenings. The Third Edition of the Official British war pictures and the delightful Oriental drama, "The Undying Flame" with Mme Olga Petrova, the greatest of Russian actresses in the leading role will be given.

The pictures from the battlefront will show especially the work of the Red Cross and other ambulance and rescue work of the men who dare death to bring in the wounded. Many of these pictures were taken from aeroplanes to get a correct view of the men in action behind the trenches.

"The Undying Flame" is the story first of ancient Egypt in which two lovers were faithful even unto death though the maid was of royal blood and the youth much below her in rank. In modern times—through the theory of reincarnation—they meet again in new fields and in new flesh but the love of thousands of years draws them together. The drama is richly mounted and Mme Petrova's gowns, sandals and jewels of the Ancient Mine country are said to be most wonderful.

BUSINESS IS BUSINESS BUT AT WHAT TIME?

If a man disposes of his business with the guarantee that he will not go in business again, how much time should elapse before he may lawfully change his mind?

That is the question which is puzzling Justice of the Peace John Roth and four Richmond attorneys in the suit of Lucian Foti against John Pazillo. The suit is the outcome of the sale of a barber shop and involves $180. Foti is represented by W. S. Robinson; his cousin by T. N. Calfee and his wife by Clare Horner. Wilbur Pierce is representing Pizillo.

TO SANTA CRUZ.

Captain Richard Paasch of Fire Truck No. 1 accompanied by his wife and family will leave Sunday for a two weeks vacation at Santa Cruz.

FRIDAY 13TH IS THOUGHT LUCKY FOR PARTY

Despite the fact that today is Friday the 13th, the members of the Fraternal Aid Union of this city feel very enthusiastic as to the large number to attend the whist party to be held in Pythian hall tonight. Prizes for the women holding high scores will comprise fancy work, while some excellent prizes will be awarded the men. Score cards for the party will sell for twenty-five cents. Refreshments will conclude the affair. The committee in charge of the party comprises Mrs. V. G. Bennett, chairman, Mrs. Pearl Hynes and A. J. Edwards.

FROM GILROY.

Mrs. Irene Smith accompanied by her two daughters the Misses Laura and Lenora Smith has returned to this city from a vacation at the Gilroy Hot Springs.

RETURN HOME.

Mr. and Mrs. H. Lucas of San Pablo returned yesterday from a trip to Plumas county.

DIETRICH KAISER SUCCUMBS TO ILLS AT HOME LAST EVE

Dietrich Kaiser, 83 years of age and for five years a resident of this city died at his home 210 Chanslor avenue this morning following an illness of several days.

Kaiser was a native of Germany and a retired hotel proprietor. Surviving him are a wife and the following sons and daughters, Mrs. J. N. Johnson, Oakland; Henry Kaiser, Hobart Mills; Frank, Emma and Charles of this city. Funeral services will be held at the family home Monday at 1:00 o'clock. In charge of the services will be Rev. Frank Linder, pastor of the Wesley Methodist church. Undertaker E. B. Smallwood is in charge of the funeral, the remains to be cremated in Oakland.

AT ASILOMAR.

Rev. John C. Gillette, pastor of the First Methodist church is enjoying a short vacation at Asilomar

Your VELIE is a Business Investment

It is a profit-payer, in the time it saves you in getting around, in the important hours and days it gains for you in rush errands or busy seasons. It is a profit-payer in the value it maintains as a piece of merchandise. Use your Velie long and constantly—and its re-sale value will still be so high that you make a big profit considering what the car has done for you. Proved in the exceptionally high prices used Velie cars bring—when they can be bought at all.

This is Due to the Famous Velie Values

The powerful Velie-Continental motor—Timken axels front and rear—multibple dry disc clutch—automatic ignition—push-button starter—are simply indications of the kind of specifications used in the Velie all through. And the deep-tufted, genuine leather upholstry and long, underslung springs—there is comfort! Beauty is revealed in every line and in the Velie's lasting, mirror finish.

There is not another car in the Velie's price class that shows such a combination. No better car is built at any price. Eight body styles—Touring Cars, Touring Sedan 4-passenger Roadster, Coupe, etc.

CHAS. R. WEBB MOTOR CO.

Phone Richmond 1404 2339 Macdonald Ave.

VELIE MOTORS CORPORATION, MOLINE, ILLINOIS

Builders of Automobiles, Motor Trucks and Tractors

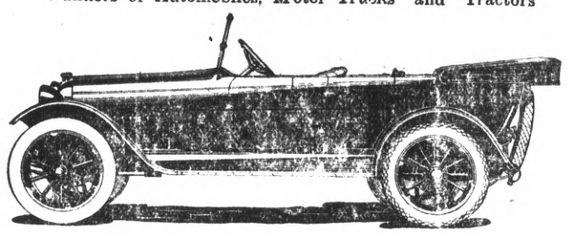

$1295--Richmond

LOCAL MENTION

Pertinent remarks about well known People in Richmond Happenings about Town

VISITS.

F. A. Mero of the Richmond company of this city was a visitor here yesterday from San Francisco. Mero is in charge of the company's office at 2234 Macdonald avenue.

AT MARTINEZ.

Police Judge Hiram Jacobs was a business visitor at Martinez yesterday.

FIFTEEN APPLY.

Fifteen applications have been filed with the citizens committee for places in the new Officers Reserve Training camp which opens at the Presidio August 17.

OPERATED ON.

Mrs Edward Gray residing on Bissell avenue has been taken to a San Francisco hospital for an operation.

MOVE HERE.

Mr. and Mrs. Earl Ammon of San Diego have taken up their residence here at the Edenia apartments.

FOR COLORADO.

Virgil Charley of this city left yesterday for Colorado.

TO YOSEMITE.

Councilman and Mrs. H. O. Watson leave Sunday for a two weeks visit at the Yosemite valley.

AT SANTA ROSA.

Mrs. Joella Bonham and Mrs. Pearl Olds are visiting for a few days at Santa Rosa.

TO YOUNTVILLE.

W. H. Cotton of this city is at the Soldiers Home at Yountville.

VISITS.

Rev. Edgar Doyle of San Francisco is visiting with Rev. M. McLaughlin of St. Mark's Catholic church for a few days.

STOP HERE.

Miss Dorothy Lennox, Glenn Woodruff and G. Baker of Sacramento visited with Miss Vesta Gillett at her home on the west side the first of this week.

IN S. F.

J. F. Stietvater, local merchant was a visitor in San Francisco yesterday.

FROM SOUTH.

Miss Elsie DeLuna of Los Angeles is visiting for a few days at the home of Mr. and Mrs. H. D. Chapman on the west side.

WASHINGTON MARKET LESSER BROS

WASHINGTON MARKET

LESSER BROS. PROPS. MARKET OF QUALITY

Highest Quality of **MEATS** At Lowest Possible Prices

Big Specials in all Depts. Tomorrow

If low prices and high quality appeal to your pocket book—The prices quoted below will mean that you will do your Saturday meat buying here.

Another BIG HAM SALE for Tomorrow, Saturday

YOUR CHOICE OF THE FOLLOWING HIGHEST GRADE EASTERN HAMS:—

WASHINGTON BRAND
ARMOUR'S STAR
KINGHAM'S OWN CURE
MORRELL'S IOWA PRIDE
MORRIS' SUPREME
SWIFT'S PREMIUM
WESTERN MEAT CO., Primrose

29c PER LB BY THE HAM

SUGAR CURED LOCAL HAMS, U. S. INSPECTED AND GUARANTEED 10 pound average, per pound, by the ham **26c**

Smoked Picnic Hams, lb	22c	Pure Rendered Lard, lb	25c
Eastern Sugar Cured Bacon, 8 lb. average, by the whole or half strip, lb.	37½c	Lard Compound, lb	20c
		Home-made Bologna, or Garlic Sausage, lb	15c

BEEF

Choice No. 1 Steer Beef Quality

Round or Rump Roast—per pound	17½c
Sirloin Roast, lb	20c
Shoulder Pot Roast, lb	12½c
Center Cut Shoulder Roast, lb	14c
Shoulder Rib Steaks, lb	15c
Hamburger Steak, lb	14c

POULTRY

We dress all our own poultry—all milk-fed, fancy selected stock, fresh dressed daily.

Fresh Dressed California Hens, 2½ to 3 lb average, per pound	25c
BROILERS, each	35c to 50c
FRYERS, Each	50c to 75c
Belgian Hare, lb	20c
Fancy Spring Ducks, lb	25c
Pigeons, each	20c

COFFEE DEPT.

Only the Best Cane Sugar Sold

16 LBS. Best Cane Sugar for $1.00
With $1.00 purchase of Coffee, Tea, Chocolate or Cocoa.

8 LBS. Best Cane Sugar for 50c
With 50c purchase of Coffee or Tea

4 LBS. Best Cane Sugar for 25c
With 1-pound purchase of our 30c Coffee.

100 lb Best Cane Sugar for $6.25
With an equal purchase of Coffee, Tea, Chocolate or Cocoa.

BUTTER WASHINGTON BRAND
Highest Grade Pasteurized Butter
2 lb. Square for 82c

EGGS
Strictly Fresh. Every Egg Guaranteed.
FRESH RANCH EGGS 2 doz. for 75c
FRESH PULLET EGGS per doz 35c

Ninth and Washington Streets, Oakland

MARKET OF QUALITY MARKET OF COURTESY

$1.00 CASH For a New Summer Suit

Get out of your old winter togs and come get a nice new Summer Suit. This is a remarkably easy offer.

One Dollar Weekly Pays the Rest

COLUMBIA Outfitting Company

514 Thirteenth St.
Between Washington & Clay St.

$1.00 CASH Will Buy you a Nifty New Suit

Newest styles, materials and workmanship. Guaranteed fit or no dollar wanted. Pretty easy for you—eh?

HATS 50c

down and then only 50c a week, or you can have your choice of our fine stock, together with a suit for only $1 a week.